

PLAT OF SURVEY LOT 4 CEDAR POINT SUBDIVISION

LOCATED IN PART OF THE NW 1/4 OF THE NE 1/4
OF SECTION 28, TOWN 2 NORTH, RANGE 16 EAST
TOWN OF DELAVAN, WALWORTH COUNTY, WISCONSIN

CEDAR POINT DRIVE
{50' WIDTH R.O.W.}

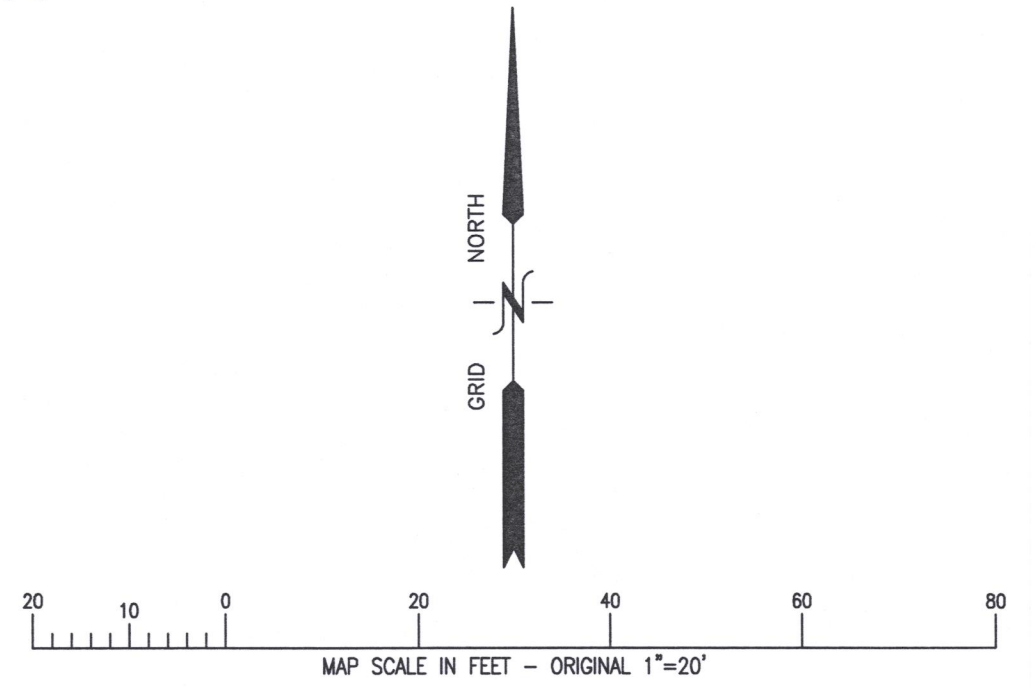
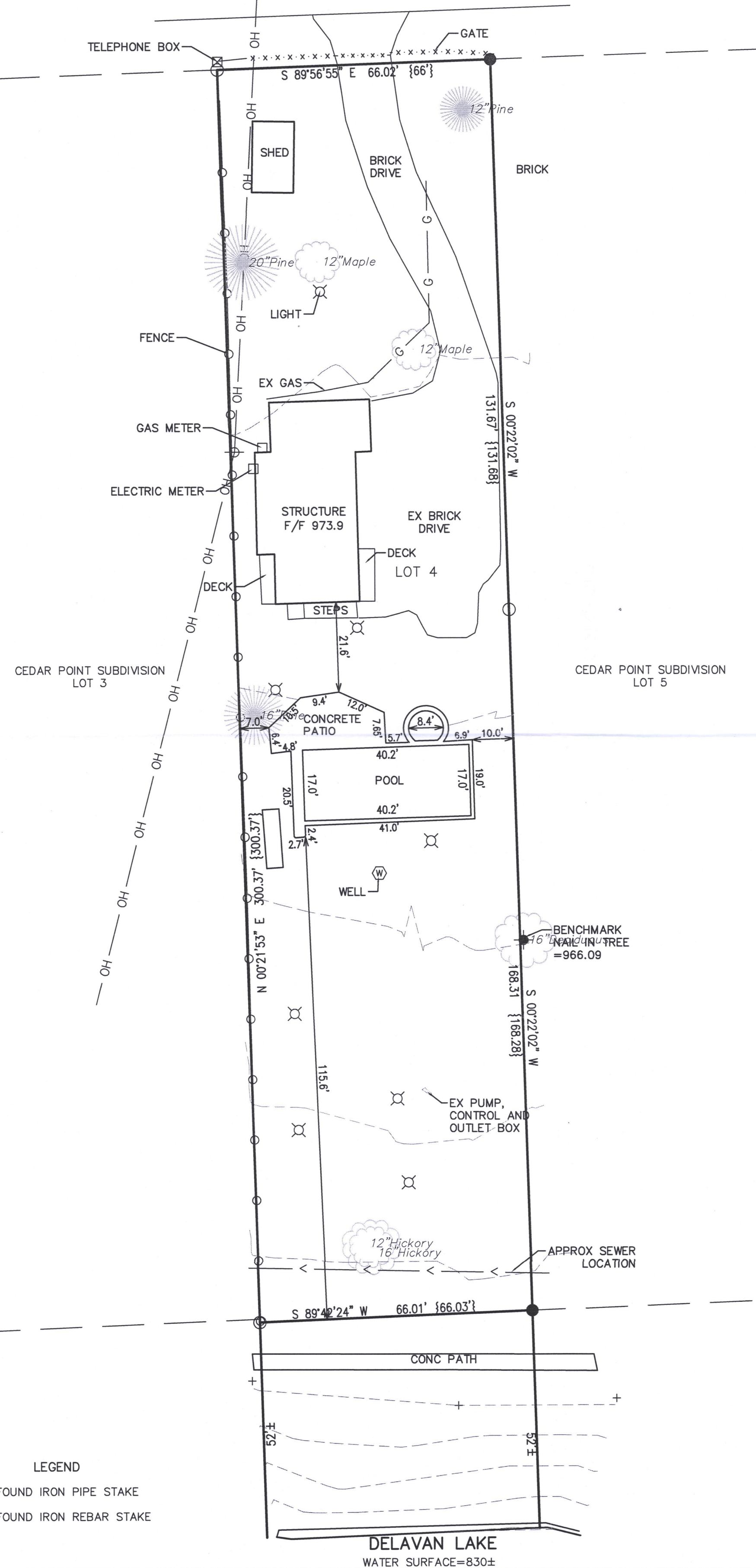

CEDAR POINT SUBDIVISION
LOT 3

CEDAR POINT SUBDIVISION
LOT 5



NOTE: COPIES OF THIS MAP TO WHICH THE FOLLOWING CERTIFICATE WILL APPLY SHOW
THE SURVEYOR'S ORIGINAL SEAL AND SIGNATURE IN RED INK. COPIES BY ANY OTHER
MEANS MAY HAVE ALTERATIONS WHICH DO NOT REPRESENT THE SURVEYOR'S WORK
PRODUCT.

I HEREBY CERTIFY THAT THE ABOVE DESCRIBED PROPERTY HAS BEEN SURVEYED
UNDER MY DIRECTION AND THAT THE ABOVE MAP IS A TRUE REPRESENTATION
THEREOF AND SHOWS THE SIZE AND LOCATION OF THE PROPERTY AND ITS EXTERIOR
BOUNDARIES. THIS SURVEY IS MADE FOR THE USE OF THE PRESENT OWNERS OF THE
PROPERTY, AND ALSO THOSE WHO PURCHASE, MORTGAGE, OR GUARANTEE THE TITLE
THERETO WITHIN ONE YEAR FROM THE DATE HEREOF.

DATED: 04/16/2021

Christopher A. Hodges
CHRISTOPHER A. HODGES P.L.S. S-2760



LEGEND

- O = FOUND IRON PIPE STAKE
- = FOUND IRON REBAR STAKE

DELAVAN LAKE
WATER SURFACE=830±

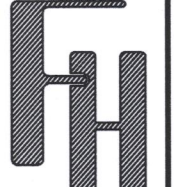

POOL AS-BUILT
1623 CEDAR POINT DRIVE
DELAVAN, WI

FARRIS, HANSEN & ASSOCIATES, INC.
ENGINEERING - ARCHITECTURE - SURVEYING
7 RIDGWAY COURT P.O. BOX 437
ELKHORN, WISCONSIN 53121
OFFICE: (262) 723-2098 FAX: (262) 723-5886

- WORK ORDERED BY -
JENNIFER VANKLOMPENBERG
2614 N GREENVIEW AVENUE
CHICAGO, IL 60614

REVISIONS
6/06/2022 - DHC
POOL ADDED - ASBUILT

PROJECT NO.
10411
DATE:
03/29/2021
SHEET NO.
1 OF 1